Tromba 1 in Sib

Martin Lohse

In Liquid... (2010)

Concerto for accordion and orchestra

In Liquid... (2010)

Concerto for accordion and orchestra

Martin Lohse 2010

W. 29b

dedicated to Bjarke Mogensen

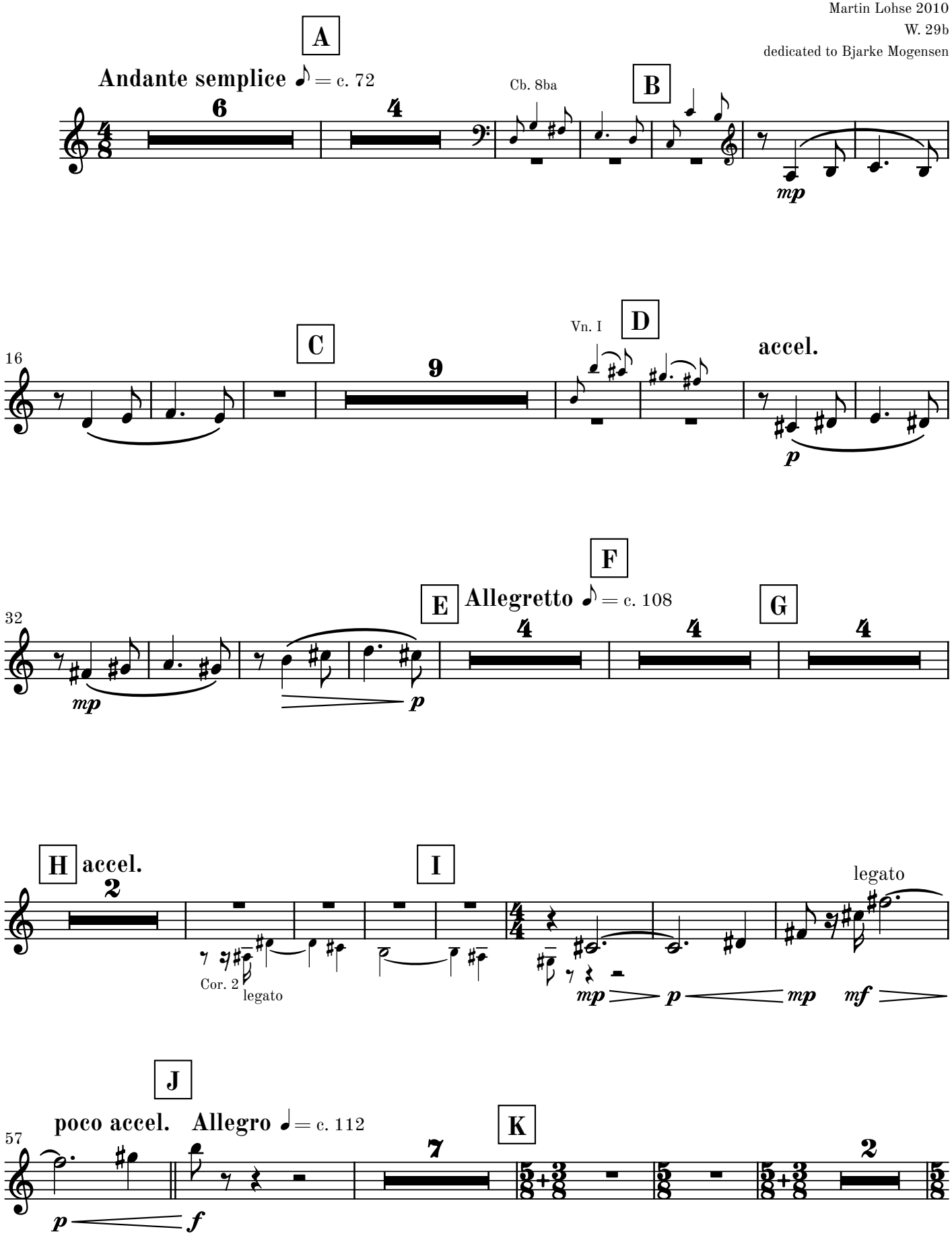

© 2026 Martin Lohse | Mirror Music | MM 1.2-8 | ISMN 979-0-706837-76-5

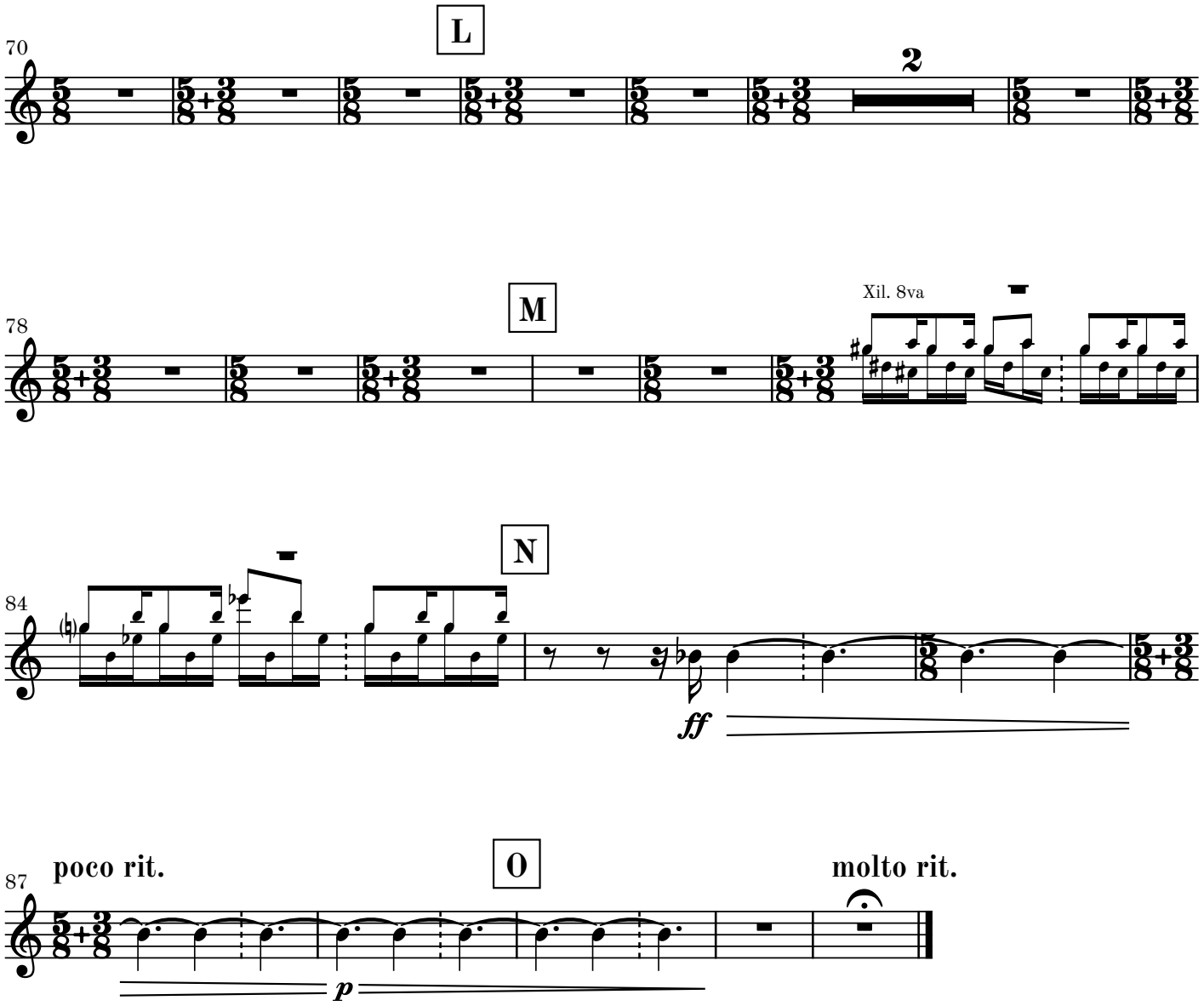
L
70
2
M
78
Xil. 8va
N
84
ff
poco rit.
O
87
molto rit.
p

II

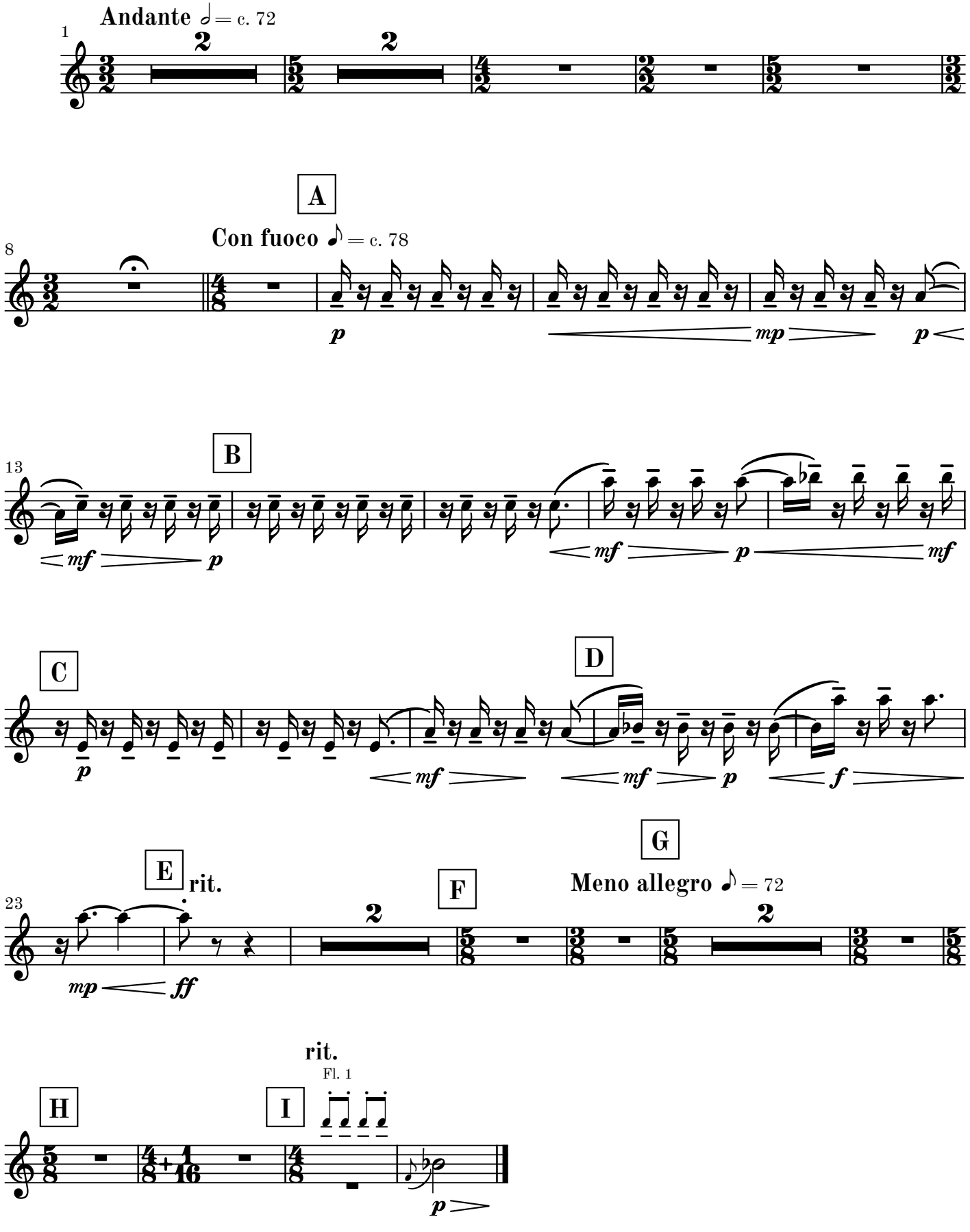
Andante ♩ = c. 72
1
2
2
A
Con fuoco ♪ = c. 78
8
p
mp
p
B
13
mf
p
mf
p
mf
C
p
mf
D
mf
p
f
E
rit.
23
mp
ff
F
2
G
Meno allegro ♪ = 72
2
rit.
Fl. 1
H
I
p

III

Allegro ♩ = 132

Movement III may be omitted

6

A **Andante** 𝅗𝅥 = 74

con sord.

p

11

17

rall.

B **Largo** 𝅗𝅥 = 48

dim. *pp* *p* *poco cresc.*.....

C

25

sempre (𝅗𝅥 = c. 48)

..... *mp* *dim.*.....

D **Moderato** ♩. = c. 104

30

2 2 4

molto ritardando

attacca

continue to movement V if omitting movement IV

IV

Tacet

attacca

V

Tacet

attacca

VI

Adagio cantabile
e molto semplice
♪ = c. 66

